

Computer-based Applicator Exams

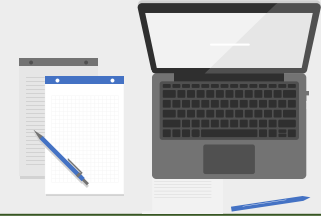

BPC Portal

- [Login to BPC Portal](#)
- Select 'Apply for Exam'
- Select Exam(s)
- Select Metro Institute as Exam location
- Record the BPC Individual number displayed on the page
- The portal will route you to the Metro site

Metro Institute

- Register with Metro to sign up for exams the first time
- You will need your BPC IND # from the BPC portal to do this.
- Create a Metro Account
- Select Exams and the location where you would like to take them
- Obtain exam study materials from [UMaine Coop. Ext.](#)

Exam location

- Arrive at your selected exam location
- Remember to bring your government-issued photo identification
- A proctor at the exam location will sign you in and prepare you to begin the exam.

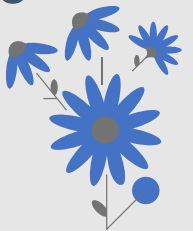

Call 207-287-2731 or email pesticides@maine.gov if you need assistance with the BPC portal